

PLAT OF SURVEY

PATHFINDER SURVEYING

FORMERLY KOLB LAND CONSULTING
929 WILLIAMS STREET LAKE GENEVA, WI. 53147
(414) 248-3697

DATE: 3 / 31 / 1999

ORDERED BY:
RODNEY CANADAY
N 1397 CEDAR RD.
P.O. BOX 733
PELL LAKE WI.
53157

DESCRIPTION: LOTS 676-680 INCLUSIVE BLOCK 15 PELL LAKE HIGHLANDS, A SUBDIVISION LOCATED IN SECTION 16, T.1.N. , R.18.E. ,
WALWORTH COUNTY, WISCONSIN.

C.L. HIGHLAND BOULEVARD

(50' WIDE)

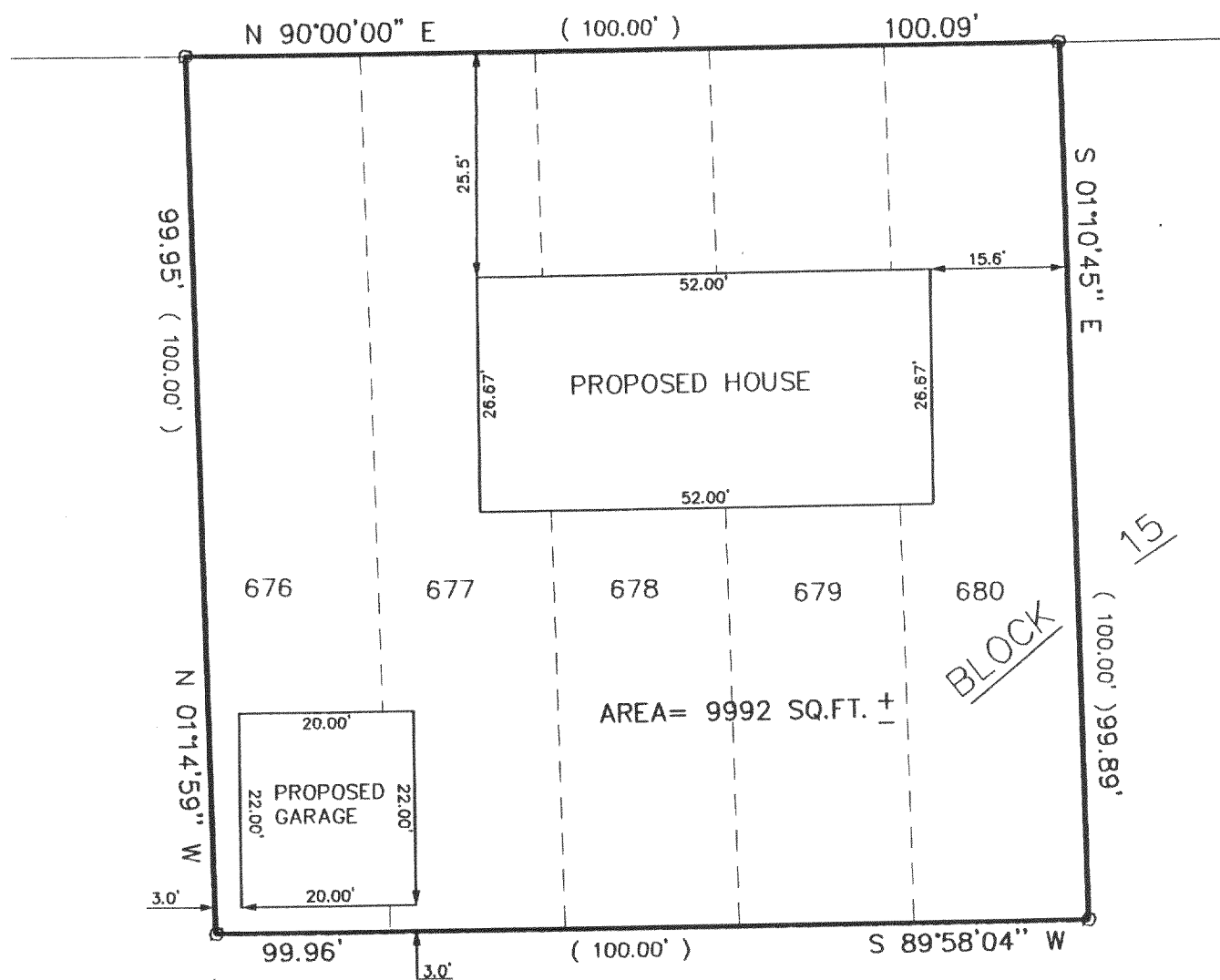

LEGEND

○ FOUND IRON PIPE
(XXXX) RECORDED AS

SCALE 1"=20'
HIGHLAND BOULEVARD ASSUMED TO BE EAST

THE ABOVE MAP IS A TRUE REPRESENTATION THEREOF AND SHOWS THE SIZE AND LOCATION OF ALL THE PROPERTY, EXTERIOR BOUNDARIES, THE LOCATION OF ALL VISIBLE BOUNDARY FENCES, APPARENT EASEMENTS, ROADWAYS AND VISIBLE ENCROACHMENTS, IF ANY

THIS SURVEY IS MADE FOR THE USE OF THE PRESENT OWNERS OF THE PROPERTY, AND ALSO THOSE WHO PURCHASE, MORTGAGE OR GUARANTEE TITLE THERETO WITHIN ONE (1) YEAR FROM DATE HERETO.

John P. Krott
JOHN P. KROTT, R.L.S. 2258

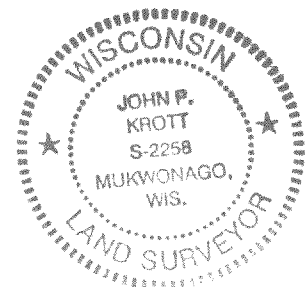
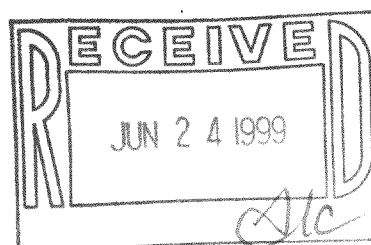

NOTE: THIS IS NOT A CERTIFIED COPY UNLESS SEAL IS IN RED.

JOB NUMBER: 99060 1-18-MPLH-000146

118-1838

MPLH-146